

DAILY WEATHER

MORNING 0800 radio to Los Angeles weather service OES 2+2

Tecate

1	2	3	4	5	6	

AFTERNOON 1430 DST 1330 PST

Call into D.O.

Rainbow

1	2	3	4	5	6	7*

Julian

1	2	3	4	5	6	7*	
0	88	31	11	6 M	7	19	I.C. 22

Airport

1	2	3	4	5	6	7*	
1	90	43	5	ST 5	12	26	I.C. 23

Morena

1	2	3	4	5	6	7*	
1	94	20	3	ST 5	6	24	I.C. 73

EVENING 1600: Ignition component actual & Predicted

to D.O.	Act.	Pred.	Julian	Act.	Pred.	Act.	Pred.

- 1. State of weather
- 2. Temperature
- 3. Humidity

- 4. Fuel Moisture
- 5. Wind direction
- 6. Wind speed
- \*7. Burning index

\*Give to U.S.F.S.

8/11/73

Copy of 1430 weather - 8/11/73

Ignition component Low 0 - 19  
 Medium 20 - 65  
 High 66 - 100

ENTERED HIS SYSTEM FOR HIKOLEMPO

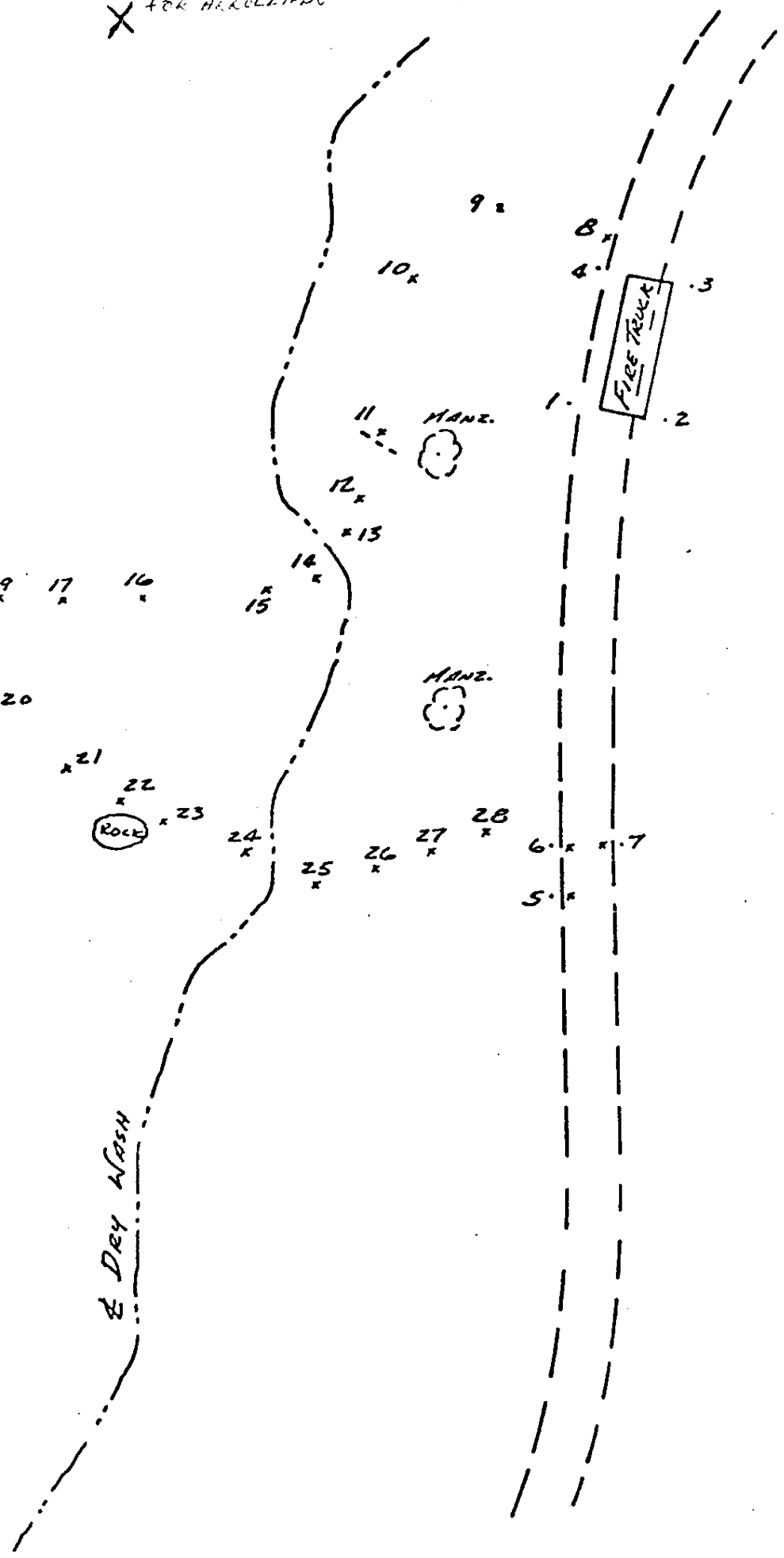
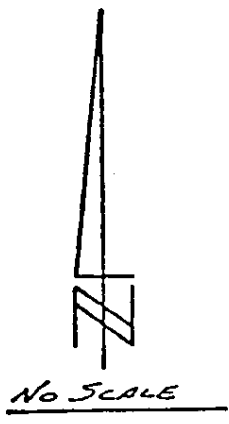

SCRUB OAK

DRY WASH

FIRE TRUCK

MANZ.

MANZ.

Rock

Rock

19x, 18x, 17x, 29x, 30x

16x, 15x

11x, 12x, 13x, 14x

25x, 26x, 27x, 28x

5x, 6x, 7x

8x, 4x, 3x

1x, 2x

9x

10x

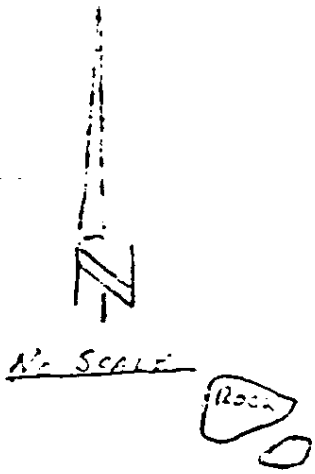

Tree



HOSE LINES



ARROLLADO  
&  
LINTON

LEGEND  
BROWN - BURNED BEFORE ACCIDENT  
GREEN - BURNED AT TIME OF ACCIDENT



Photograph 1



Photograph 2



Photograph 3

Photograph 4

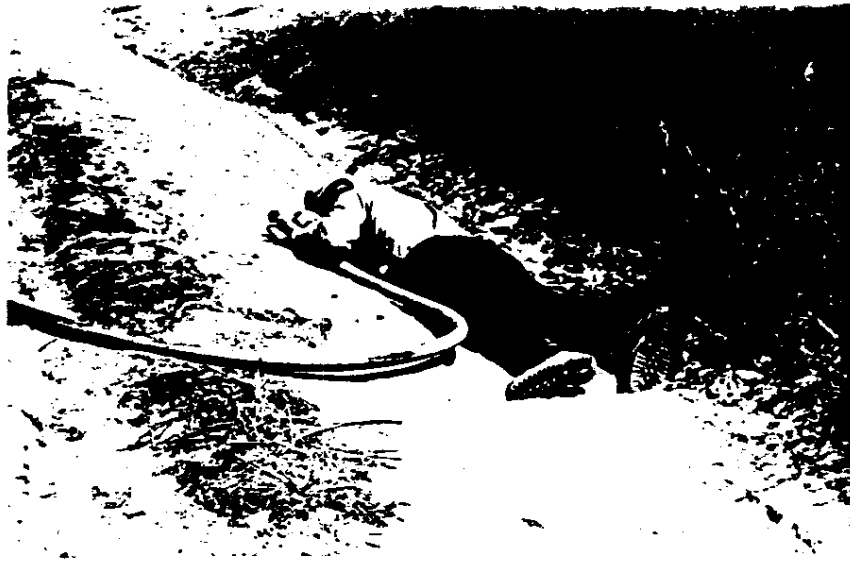

Photograph 5

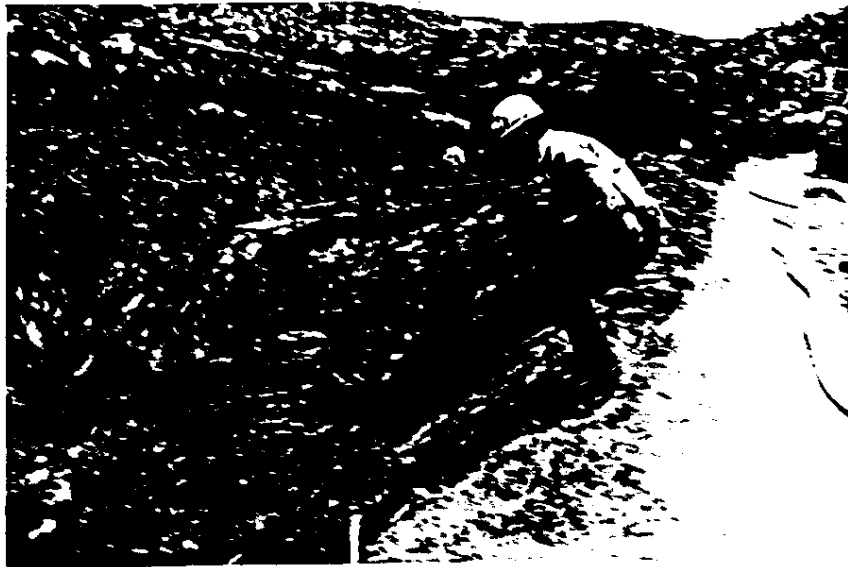

Photograph 6





Photograph 7

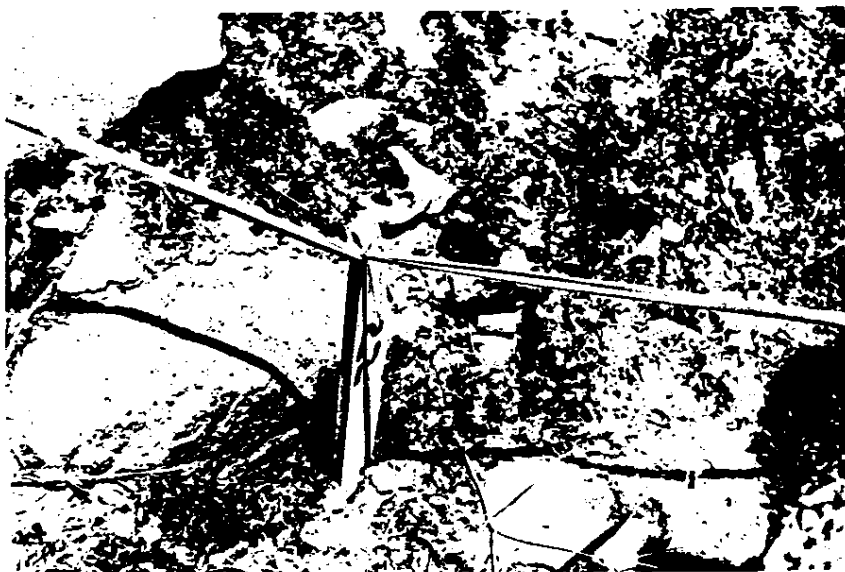

Photograph 8



Photograph 9

Photograph 10

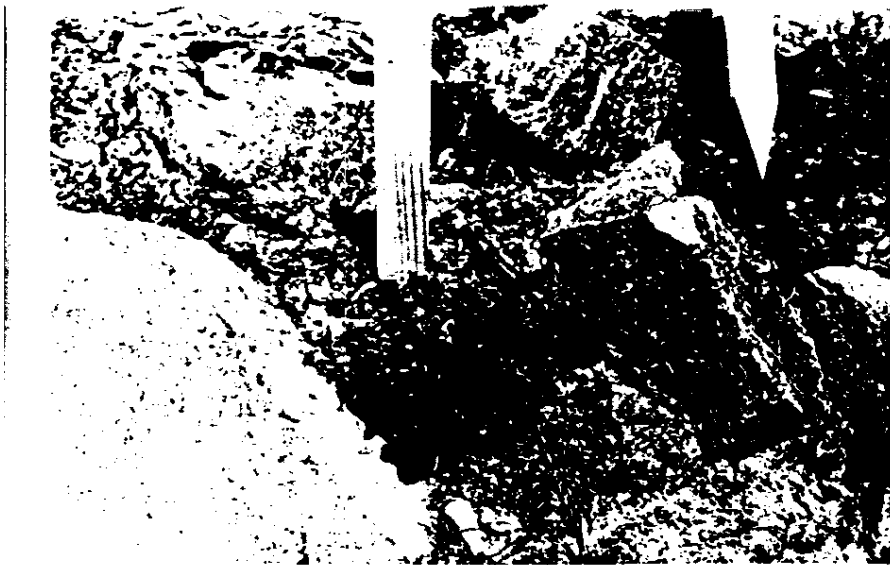

Photograph 11

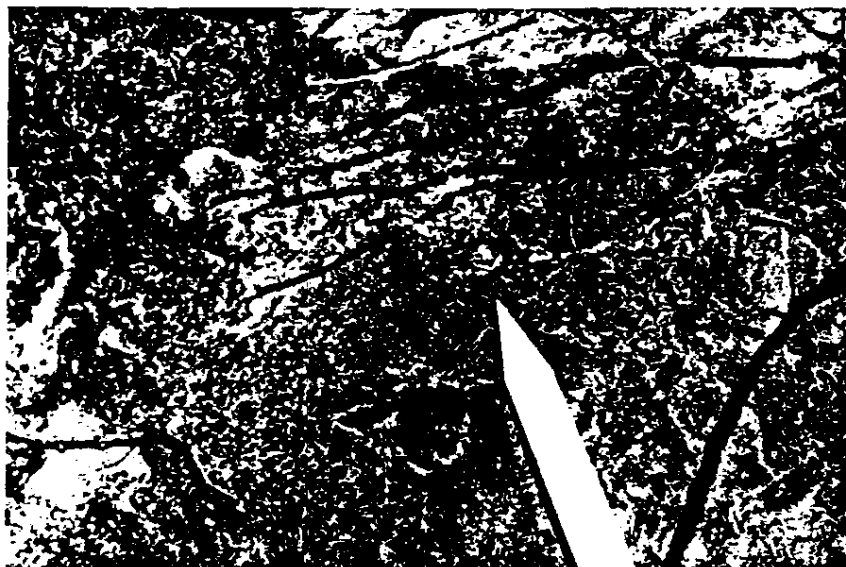

Photograph 12



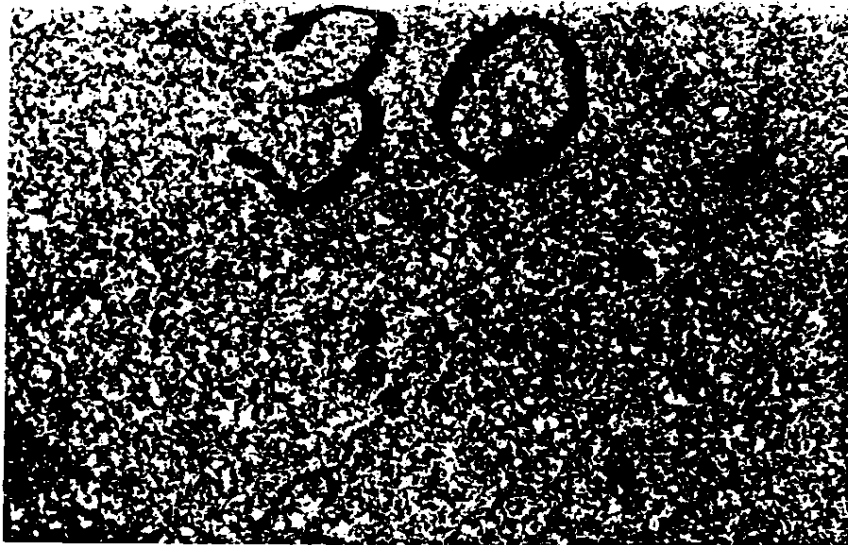

■ Photograph 13



Photograph 14.



Photograph 15

Photograph 16

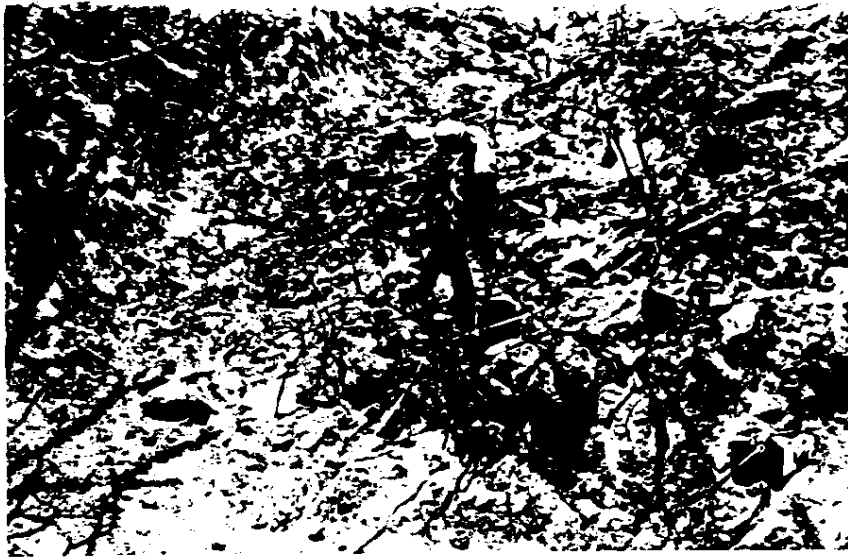

Photograph 17



Photograph 18





Photograph 19



Photograph 20



Photograph 21

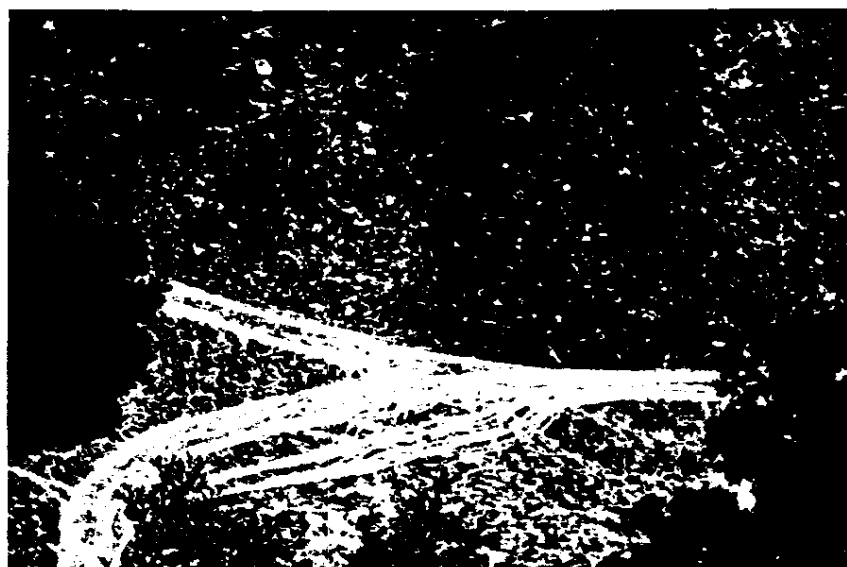

Photograph 22



Photograph 23

■ Photograph 24 ■



Photograph 25

