

DAILY WEATHER

MORNING 0800 radio to Los Angeles weather service OES 2+2

Tecate

1	2	3	4	5	6	

AFTERNOON 1430 DST 1330 PST

Call into D.O.

Rainbow

1	2	3	4	5	6	7*

Julian

1	2	3	4	5	6	7*	
0	88	31	11	6 M	7	19	I.C. 22

Airport

1	2	3	4	5	6	7*	
1	90	43	5	ST 5	12	26	I.C. 23

Morena

1	2	3	4	5	6	7*	
1	94	20	3	ST 5	6	24	I.C. 73

EVENING 1600: Ignition component actual & Predicted

to D.O.	Act.	Pred.	Julian	Act.	Pred.	Act.	Pred.

- 1. State of weather
- 2. Temperature
- 3. Humidity

- 4. Fuel Moisture
- 5. Wind direction
- 6. Wind speed
- \*7. Burning index

\*Give to U.S.F.S.

8/11/73

Copy of 1430 weather - 8/11/73

Ignition component Low 0 - 19  
 Medium 20 - 65  
 High 66 - 100

ENTERED HIS SYSTEM FOR HIKOLEMPO

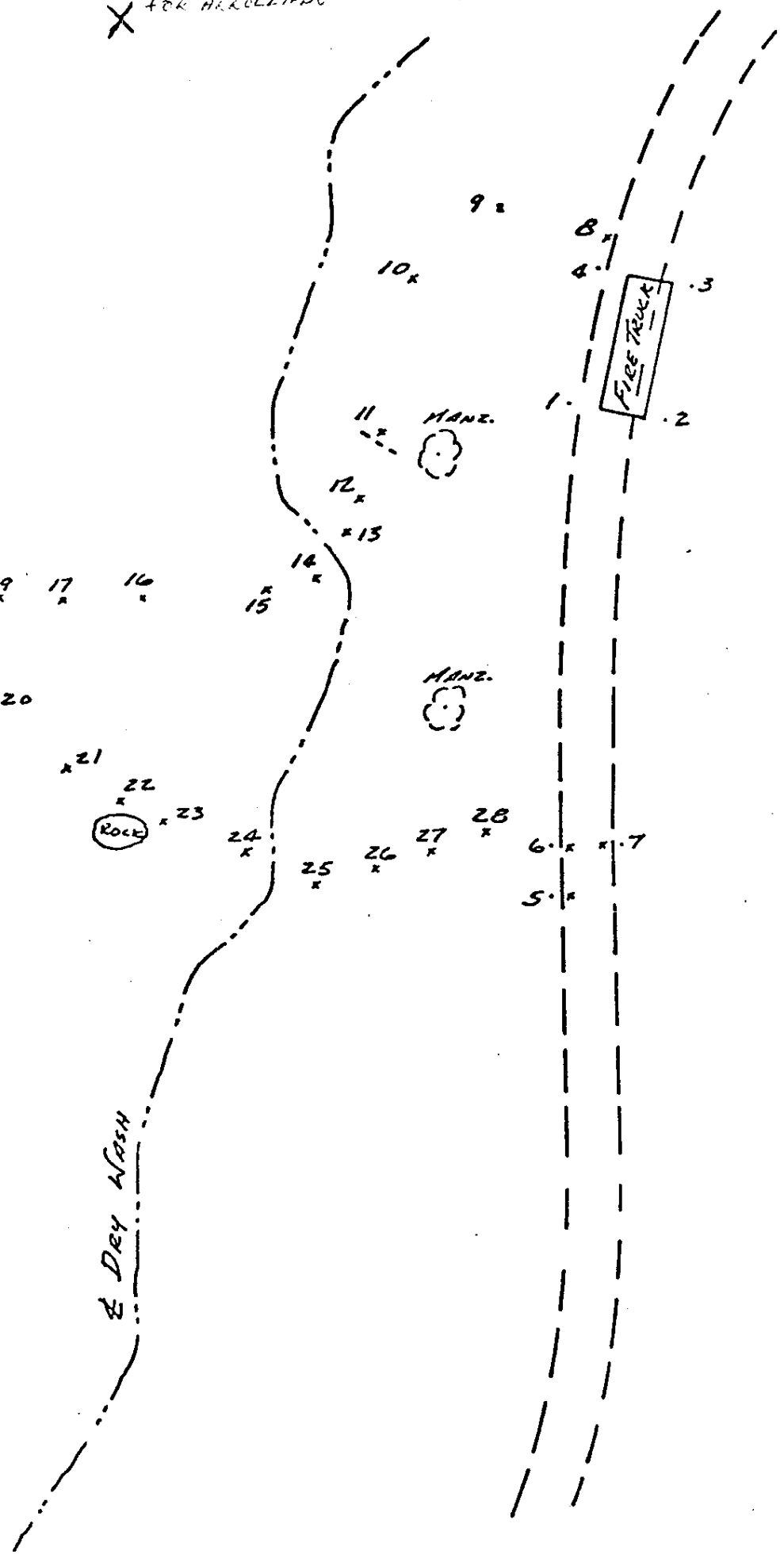
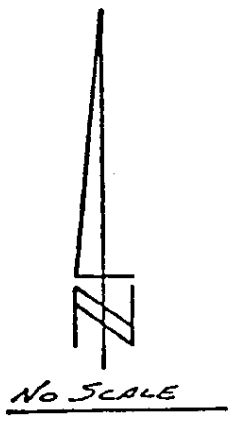

SCRUB OAK

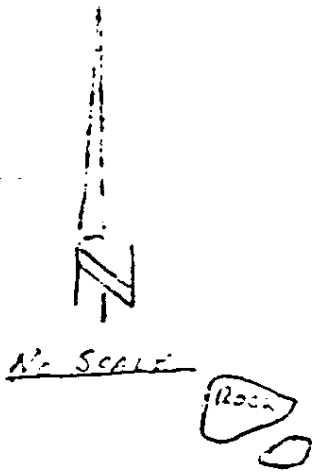

Tree



HOSE LINES



ARROLLADO  
&  
LINTON

LEGEND  
BROWN - BURNED BEFORE ACCIDENT  
GREEN - BURNED AT TIME OF ACCIDENT



Photograph 1



Photograph 2



Photograph 3

Photograph 4

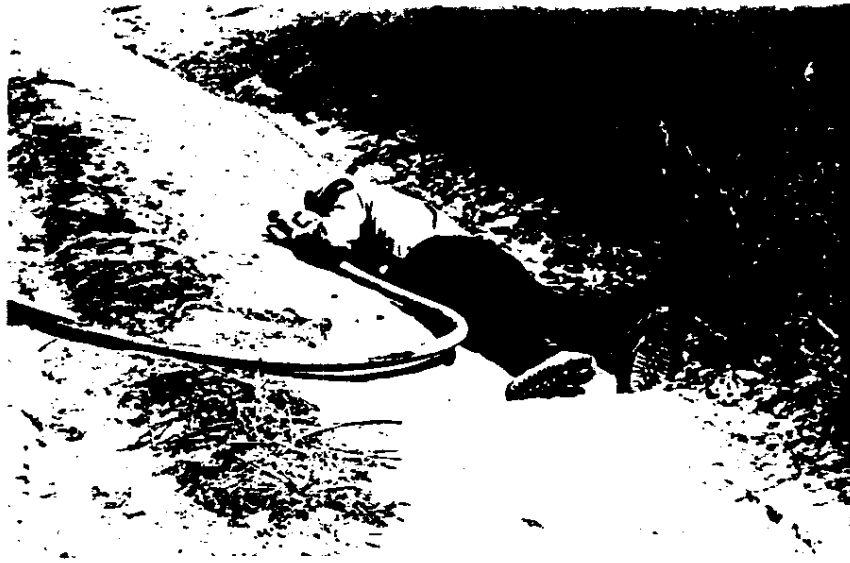

Photograph 5

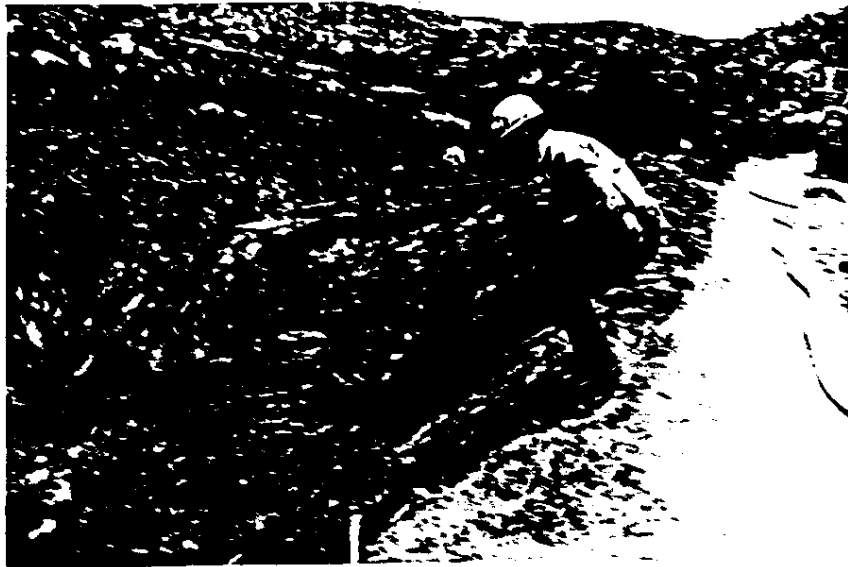

Photograph 6





Photograph 7

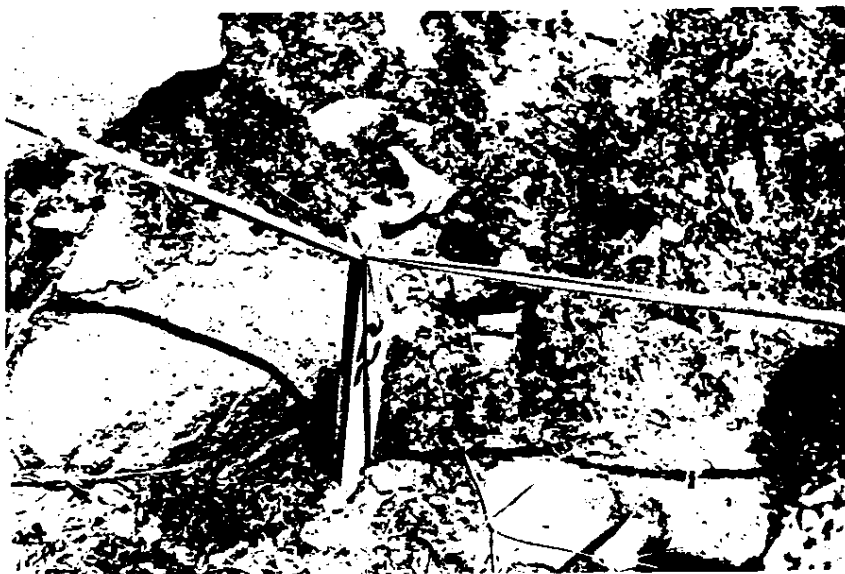

Photograph 8



Photograph 9

Photograph 10

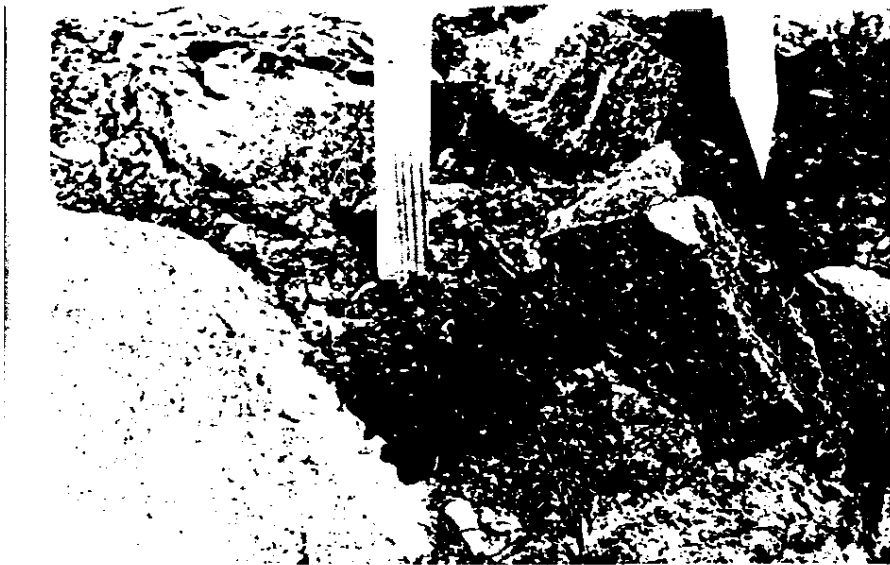

Photograph 11

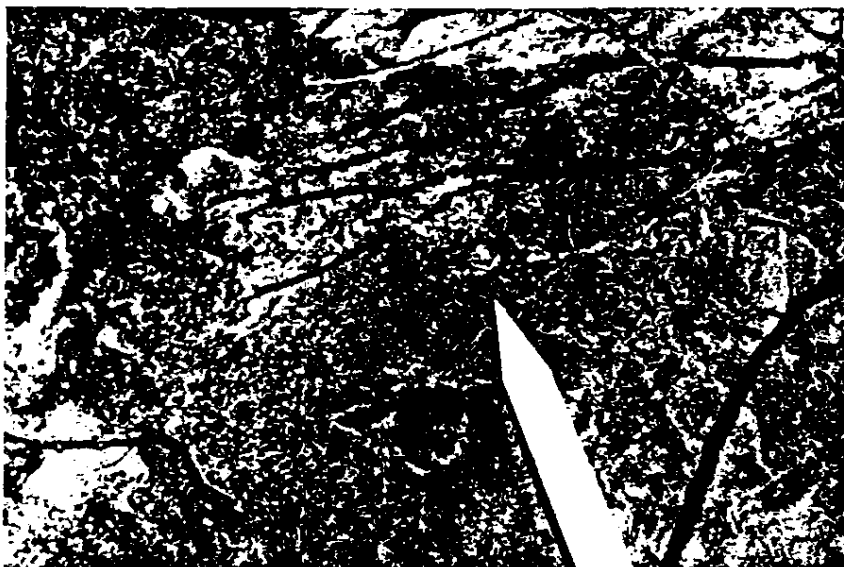

Photograph 12



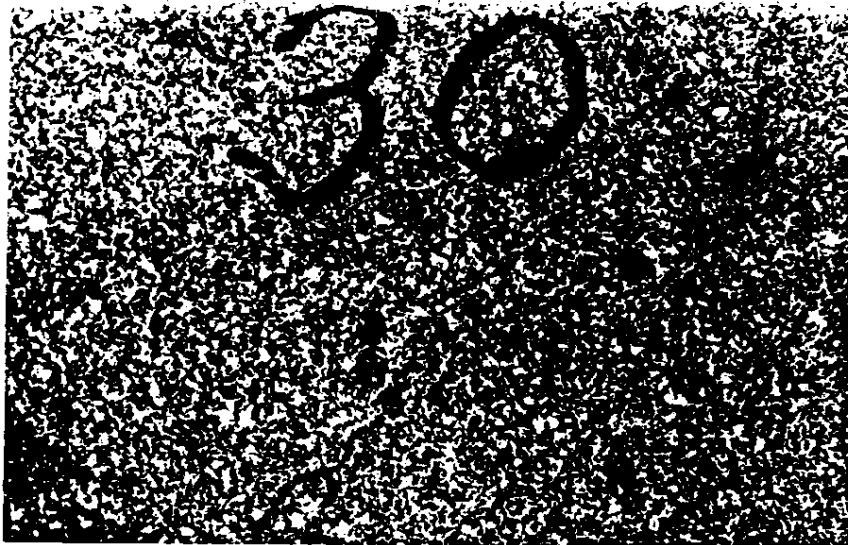

■ Photograph 13



Photograph 14.



Photograph 15



Photograph 16



Photograph 17



Photograph 18





Photograph 19



Photograph 20



Photograph 21



Photograph 22



Photograph 23

Photograph 24

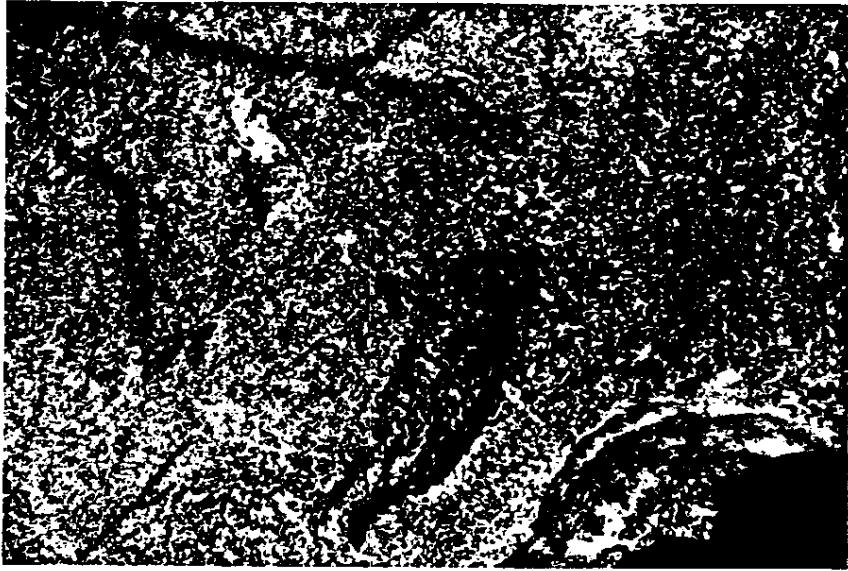

Photograph 25

